

07A	2 - 3 HOLES B/OFFS ECO 21-0501	TS			11-04-00
6A	REFER:ECO 21 0408, 21 0405 CCO:1321-001	RPS			23/11/99
5A	MICPOT.COPPER.DEVICE UPDATES	RPS			03/07/98
4B	LED UPDATE FOR SERIES 2	RPS			19/12/96
4A	UPDATE TEXT	RPS			05/11/96
4A	SAME AS 3A.MOVED CHIPS AROUND THE CLIP	YH			28/2/96
3A	UPDATED FOR EMC MODS.AND CHANGED S9A TO LEADED MICRO-M.	YH			16/12/95
2A	ADDED EMI CAPACITORS.CHANGE S9A TO SMD	YH			19/9/95
0A	DEPANLLED AND ADDED ECON CCT.	MNC	KB		
REV/ISS	AMENDMENTS	DRAWN	CHKD	D.O.	APVD DATE

*MIC	*C720	*C721	*R732
DYNAMIC ELECTRET	4U7FR	22NT	1K0S

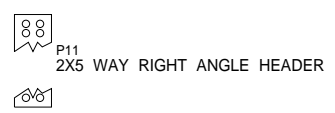

© TAIT ELECTRONICS
T2000 LCD DISPLAY
T2020/2040

IPN: 220-01321-07
 PROJECT: T2000
 DESIGNER: TS
 ISSUE: A
 FILE NAME: 132107a
 ID: 2.S.C. 1
 FILE DATE: 13-Apr-00
 NO.SHEETS: 1

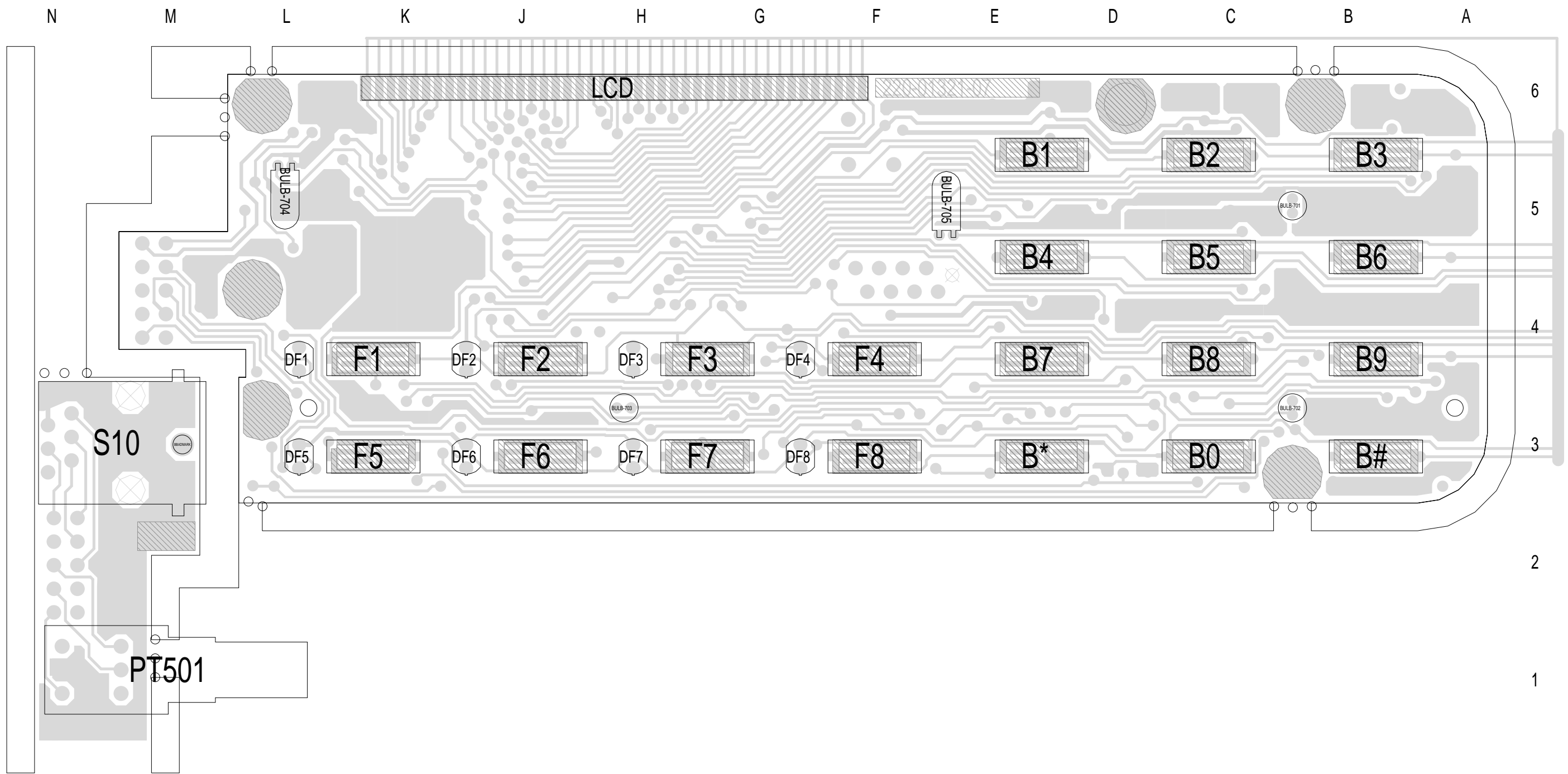

TAIT ELECTRONICS IPN: 220-01321-07 ISS: A ID: 2.BA DATE: 12 Apr 2000
 132107A PCB LAYOUT - BOTTOM SIDE

IPN: 220-01321-07

1 2 3 4 5 6

A B C D E F G H J K L M N

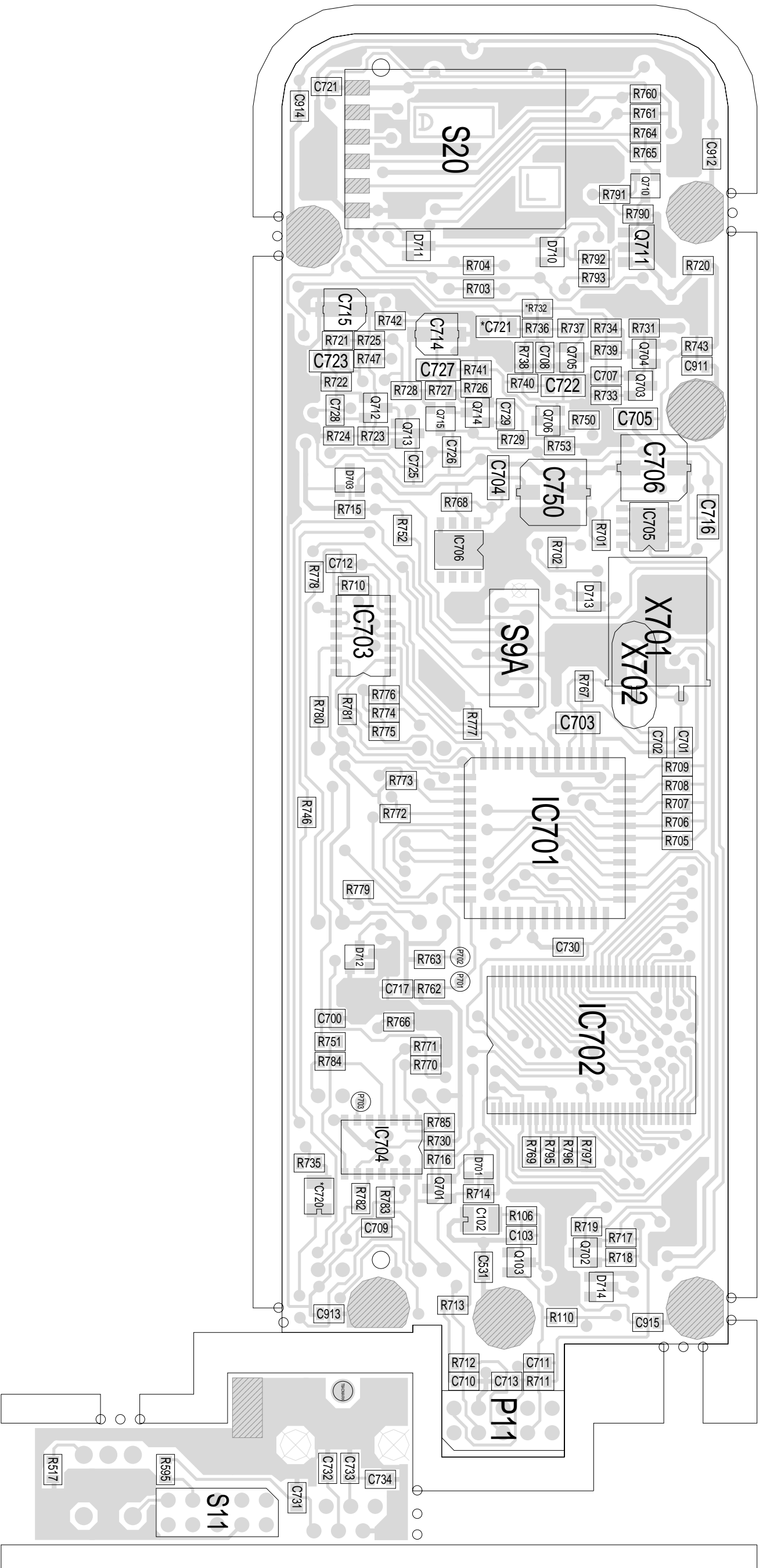

TAIT ELECTRONICS	IPN: 220-01321-07	ISS: A	ID: 1.TA	DATE: 12 Apr 2000
132107A PCB LAYOUT - TOP SIDE				

Scale: 2:1 : Rotation: 0 degrees